

Kittitas County Fire Marshal
brenda.larsen@co.kittitas.wa.us
josh.hink@co.kittitas.wa.us

Kittitas County Sheriff's Dept.
kim.dawson@co.kittitas.wa.us

Kittitas County Board of County
Commissioners
julie.kjorsvik@co.kittitas.wa.us

Kittitas County Code Enforcement
lisa.iammarino@co.kittitas.wa.us

Kittitas County Environmental Health
holly.myers@co.kittitas.wa.us

Kittitas County Solid Waste Programs
lisa.lawrence@co.kittitas.wa.us
patti.johnson@co.kittitas.wa.us

Kittitas County Public Works
christina.wollman@co.kittitas.wa.us
candie.leader@co.kittitas.wa.us

Yakama Nation
jessica@yakama.com
jmarvin@yakama.com
johnson@yakama.com
enviroreview@yakama.com

Department of Ecology
separegister@ecy.wa.gov
sepaunit@ecy.wa.gov
gcle461@ecy.wa.gov
craj461@ecy.wa.gov

WA Dept. Fish and Wildlife
Brent.Renfrow@dfw.wa.gov
Scott.Downes@dfw.wa.gov
Jennifer.Nelson@dfw.wa.gov

Washington State DAHP
Gretchen.Kaehler@DAHP.wa.gov

James E Brooks Library
jorgenja@cwu.edu
nelmsk@cwu.edu

Kittitas County Building Dept.
Mike.flory@co.kittitas.wa.us
Lou.whitford@co.kittitas.wa.us
Amber.green@co.kittitas.wa.us
Steph.mifflin@co.kittitas.wa.us

WA State Department of Health
russell.mau@doh.wa.gov

WA Dept. of Natural Resources
linda.hazlett@dnr.wa.gov
cindy.preston@dnr.wa.gov
rivers@dnr.wa.gov

Allison
Kimball brooksideconsulting@gmail.com

Northern Kittitas County Tribune
tribune@nkctribune.com
terry@nkctribune.com

Daily Record
jmarkell@kvnews.com
mjohnston@kvnews.com

Easton School District 28
chandod@eastonsd.org
simonettam@eastonsd.org

KCFD #51 (Snoq. Pass)
jwiseman@snoqualmiepassfirerescue.org

Washington State DOT
HolmstR@wsdot.wa.gov
kaiserm@wsdot.wa.gov

MCALLISTER, LOUISE H
2721 FIRST AVE #802
SEATTLE, WA 98121

LEWIS, JONATHAN &
BAKER, CHRISTINE
2463 26TH AVE E
SEATTLE, WA 98112-2612

CROMARTY, MARY M S ETAL
PO BOX 4464
SOUTH COLBY, WA 98384-0464

SCHULTEK, JEFFREY ETUX
2921 TALBOT RD S
RENTON, WA 98055

WATERS, YOLANDE M & CHRISTOPHER G
1026 NE 98TH ST
SEATTLE, WA 98115

DAHLSTROM, RICHARD P & DONNA R
PO BOX 222
SNOQUALMIE PASS, WA 98068-0222

ELLIS, PAT ETUX
PO BOX 105
SNOQUALMIE PASS, WA 98068

BOWLES, LAURIE
14015 40TH DR SE
MILL CREEK, WA 98012

REIMAN, DAVID
1821 DOCK ST UNIT 404
TACOMA, WA 98402-3201

EIB, JUDY A &
BEIL, MARY L
PO BOX 1
SNOQUALMIE PASS, WA 98068

MERRY, DOUGLAS C ETUX
PO BOX 37
SNOQUALMIE PASS, WA 98068-0037

MOE, ERIC A ETAL
13307 NE 77TH ST
REDMOND, WA 98052

BLANCHARD, JACK D & CAROL
9226 11TH AVE SW
SEATTLE, WA 98106-2904

WATERS, YOLANDE M
1026 NE 98TH ST
SEATTLE, WA 98115-2230

ELLIS, PATRICK S & SHARON
PO BOX 105
SNOQUALMIE PASS, WA 98068-0105

BOUDREAU, EDDIE
PO BOX 123
SNOQUALIME PASS, WA 98068

LARSON, JAN &
JOHNSON, TOD A. ETUX
321 SE ORCHARD DRIVE # 11
NORTH BEND, WA 98045

KASPROWICZ, TED A
124 EASTSIDE OROVILLE RD
OROVILLE, WA 98844-9578

NORBY, LINDA
2425 33RD AVE W #306
SEATTLE, WA 98199

LEWARCH, DENNIS E
538 NE 126TH ST
SEATTLE, WA 98125

RIDER, PAUL E ETUX
1611 S 222ND ST
DES-MOINES, WA 98198

TRICKEY, JOHN ETUX
PO BOX 51
SNOQUALMIE PASS, WA 98068

TAIE, AHMAD
WITTER, HELEN C
PO BOX 160
SNOQUALMIE PASS, WA 98068-0160

WEIR, DALE L. ETUX
17626 SE 291ST ST
KENT, WA 98042

USA (WNF)
WENATCHEE NATIONAL FOREST
215 MELODY LN
WENATCHEE, WA 98801

KCFD #51 (Snoq. Pass)
PO Box 99
Snoqualmie Pass, WA 98068

DAILY RECORD/KITTITAS PUB
C/O IDAHO STATE JOURNAL RECEIVABLES
PO BOX 1570
POCATELLO ID 83204
(509)925-1414

ORDER CONFIRMATION

Salesperson: LAURA FISHBURN

Printed at 09/14/15 10:30 by lfi18

Acct #: 84329

Ad #: 1347504

Status: N

KC COMMUNITY DEVELOPMENT SERVICES
411 N. RUBY ST, SUITE 2
ELLENSBURG WA 98926

Start: 09/16/2015 Stop: 09/23/2015
Times Ord: 2 Times Run: ***
STD6 2.00 X 4.50 Words: 223
Total STD6 9.00
Class: 0001 LEGAL NOTICES
Rate: LEG2 Cost: 155.70
Affidavits: 1

Contact: STEPH MIFFLIN

Phone: (509)962-7506

Fax#:

Email: steph.mifflin@co.kittitas.wa

Agency:

Ad Descrpt: NOTICE OF SEPA ACTION

Given by: LINDSEY OZBOLT

Created: lfi18 09/14/15 10:26

Last Changed: lfi18 09/14/15 10:30

COMMENTS:

COPIED from AD 1337490

PUB ZONE ED TP START INS STOP SMTWTFS
DR A 97 S 09/16,23
IN A 97 S 09/16,23

AUTHORIZATION

Under this agreement rates are subject to change with 30 days notice. In the event of a cancellation before schedule completion, I understand that the rate charged will be based upon the rate for the number of insertions used.

Quote from Daily Record/Kittitas County Publishing (509) 925-1414
This ad will run as quoted unless cancellation is received. Please contact your sales rep 24 hours prior to first run date to cancel order.

Lindsey Ozbolt
Name (print or type)

Lindsey M Ozbolt
Name (signature)

(CONTINUED ON NEXT PAGE)

DAILY RECORD/KITTITAS PUB
C/O IDAHO STATE JOURNAL RECEIVABLES
PO BOX 1570
POCATELLO ID 83204
(509)925-1414

ORDER CONFIRMATION (CONTINUED)

Salesperson: LAURA FISHBURN

Printed at 09/14/15 10:30 by lfi18

Acct #: 84329

Ad #: 1347504

Status: N

**Notice of SEPA Action
Baker Bridge Project**

NOTICE IS HEREBY given that pursuant to WAC 197-11-340, Kittitas County Community Development Services did on September 16, 2015 issue a Determination of Non-Significance (DNS) on the proposed private bridge across Coal Creek on private property located in the Snoqualmie Pass area.

The lead agency for this proposal has determined that the proposal will not have a probable significant adverse impact on the environment. An Environmental Impact Statement (EIS) is not required under RCW 43.21C.030 (2)(c) and WAC 197-11. This decision was made after review of a completed environmental checklist and other information on file with the lead agency.

This DNS is issued under WAC 197-11-330; the lead agency will not act on this proposal for 15 days. Any person, affected tribe, or agency may submit comments to the lead agency within 15 days of the date of issuance of the DNS. The complete checklist and associated documents may be viewed at Kittitas County Community Development Services 411 North Ruby St, Suite 2 Ellensburg, WA 98926, or on the county website. <http://www.co.kittitas.wa.us/cds/land-use/default.aspx> (Miscellaneous SEPA Applications).

Staff Planner: Lindsey Ozbolt
411 N. Ruby St. Suite 2
Ellensburg, WA. 98926
509-962-7506
lindsey.ozbolt@co.kittitas.wa.us

Date: September 16, 2015
Publish Daily Record: September 16, 2015 & September 23, 2015
Publish NKC Tribune: September 24, 2015
Comment Period Ends: October 1, 2015

Lindsey Ozbolt

From: Lindsey Ozbolt
Sent: Monday, September 14, 2015 11:20 AM
To: 'lfishburn@kvnews.com'
Subject: RE: Confirmation: Ad 1347504 for KC COMMUNITY DEVELOPMENT SERVICES
Attachments: SE-15-00009 Baker DR Notice of SEPA Action confirmation.pdf

Thanks Laura. Looks good to run.

Lindsey Ozbolt
Planner II
Community Development Services
411 North Ruby St., Suite 2
Ellensburg, WA 98926
509.962.7637

-----Original Message-----

From: DAILY RECORD/KITTITAS PUB [mailto:lfishburn@kvnews.com]
Sent: Monday, September 14, 2015 10:33 AM
To: Lindsey Ozbolt
Cc: lfishburn@kvnews.com
Subject: Confirmation: Ad 1347504 for KC COMMUNITY DEVELOPMENT SERVICES

Hello Lindsey,

Here is your proof for your publication request. Please let me know if this looks ok to run or if you would like to see any changes made.

Laura Fishburn
Legal Specialist
Daily Record
509-925-1414
legals@kvnews.com

Lindsey Ozbolt

From: NKC Tribune Advertising <ads@nkctribune.com>
Sent: Monday, September 14, 2015 10:01 AM
To: Lindsey Ozbolt
Subject: Re: Notice of SEPA Action SE-15-00009

CONFIRMATION RECEIPT:

Thank you for sharing your Notice with Upper Kittitas County citizens. We have received your email and your notice will be published as requested.

Sincerely,
Jana Stoner
Publisher

Northern Kittitas County Tribune
P.O. Box 308
Cle Elum, WA 98922
(509) 674-2511
fax: (509) 674-5571
tribune@nkctribune.com

On Sep 14, 2015, at 9:53 AM, Lindsey Ozbolt <lindsey.ozbolt@co.kittitas.wa.us> wrote:

Hi Terry,

Please publish the attached notice of SEPA action for the Baker SEPA SE-15-00009 in your paper on Sept. 24th.

Let me know if you need anything else from me or a different format.

Thanks,

Lindsey Ozbolt
Planner II
Community Development Services
411 North Ruby St., Suite 2
Ellensburg, WA 98926
509.962.7637

Notice: All email sent to this address will be received by the Kittitas County email system and may be subject to public disclosure under Chapter 42.56 RCW and to archiving and review.

message id: 38eb45916c6dcbdac24bb8719d004a14

<SE-15-00009 Baker Notice of Decision Legal.docx>

**Notice of SEPA Action
Baker Bridge Project**

NOTICE IS HEREBY given that pursuant to WAC 197-11-340, Kittitas County Community Development Services did on September 16, 2015 issue a Determination of Non-Significance (DNS) on the proposed private bridge across Coal Creek on private property located in the Snoqualmie Pass area.

The lead agency for this proposal has determined that the proposal will not have a probable significant adverse impact on the environment. An Environmental Impact Statement (EIS) is not required under RCW 43.21C.030 (2)(c) and WAC 197-11. This decision was made after review of a completed environmental checklist and other information on file with the lead agency.

This DNS is issued under WAC 197-11-330; the lead agency will not act on this proposal for 15 days. Any person, affected tribe, or agency may submit comments to the lead agency within 15 days of the date of issuance of the DNS. The complete checklist and associated documents may be viewed at Kittitas County Community Development Services 411 North Ruby St, Suite 2 Ellensburg, WA 98926, or on the county website. <http://www.co.kittitas.wa.us/cds/land-use/default.aspx> (Miscellaneous SEPA Applications).

Staff Planner: Lindsey Ozbolt
411 N. Ruby St. Suite 2
Ellensburg, WA. 98926
509-962-7506
lindsey.ozbolt@co.kittitas.wa.us

Date: September 16, 2015

Publish Daily Record: September 16, 2015 & September 23, 2015

Publish NKC Tribune: September 24, 2015

Comment Period Ends: October 1, 2015

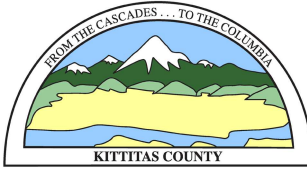

KITTITAS COUNTY COMMUNITY DEVELOPMENT SERVICES

411 N. Ruby St., Suite 2, Ellensburg, WA 98926

CDS@CO.KITTITAS.WA.US

Office (509) 962-7506

Fax (509) 962-7682

“Building Partnerships – Building Communities”

NOTICE OF SEPA ACTION

To: Applicable Agencies
Adjoining Property Owners
Applicant

From: Lindsey Ozbolt, Staff Planner

Date: September 16, 2015

Subject: **SE-15-00009 Baker – SEPA DNS**

Pursuant to WAC 197-11-340 & 355, Kittitas County Community Development Services did on September 16, 2015 issue a Determination of Non-Significance (DNS) on the proposed private bridge across Coal Creek on private property located in the Snoqualmie Pass area.

The lead agency for this proposal has determined that the proposal will not have a probable significant adverse impact on the environment. An Environmental Impact Statement (EIS) is not required under RCW 43.21C.030 (2)(c) and WAC 197-11. This decision was made after review of a completed environmental checklist and other information on file with the lead agency, after considering voluntary mitigation measures which the lead agency or the applicant will implement as part of the proposal, and after considering mitigation measures required by existing laws and regulations that will be implemented by the applicant as part of the Kittitas County process.

This DNS is issued under WAC 197-11-350; the lead agency will not act on this proposal for 15 days. Any person, affected tribe, or agency may submit comments to the lead agency within 15 days of the date of issuance of the DNS. Kittitas County Community Development Services shall reconsider the DNS based on timely comments and may retain or modify the DNS or, if the responsible official determines that significant adverse impacts are likely, withdraw the DNS or supporting documents. If the DNS is modified, the lead agency will send the modified DNS to agencies with jurisdiction. Any agency with jurisdiction over this proposal, upon review of this DNS (WAC 197-11-340) may, within the fifteen (15) day comment period, transmit to the initial lead agency a completed "Notice of assumption of lead agency status."

Written comments from the public may be submitted to the Kittitas County Community Development Services no later than October 1, 2015 at 5:00 p.m. If you have any questions, please contact our office at (509)962-7506 or lindsey.ozbolt@co.kittitas.wa.us. Staff Planner: Lindsey Ozbolt.

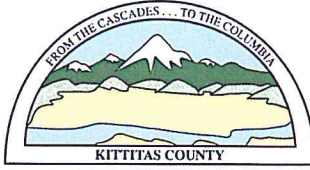

KITTITAS COUNTY COMMUNITY DEVELOPMENT SERVICES

411 N. Ruby St., Suite 2, Ellensburg, WA 98926

CDS@CO.KITTITAS.WA.US

Office (509) 962-7506

Fax (509) 962-7682

Building Partnerships; Building Communities

DETERMINATION OF NONSIGNIFICANCE

File: Baker SEPA Checklist (SE-15-00009)

Description: Private Bridge over Coal Creek.

Proponent: Christine Baker
2463 26th Ave. E.
Seattle, WA 98112

Location: Located on private property accessed from Yellowstone Road. The subject property is north of I-90 at Snoqualime Pass within the LAMIRD and zoned Residential, located in a portion of Section 09, T22N, R11E, WM, in Kittitas County.

Lead Agency: Kittitas County Community Development Services

The lead agency for this proposal has determined that it will not have a probable significant adverse impact on the environment. An environmental impact statement (EIS) is not required under RCW 43.21C.030(2)(c). This decision was made after review of a completed environmental checklist and other information on file with the lead agency. This information is available to the public on request, or can be viewed at the Kittitas County Community Development Services website at: <http://www.co.kittitas.wa.us/cds/land-use/default.aspx> under "Miscellaneous SEPA Applications".

This DNS is issued under WAC 197-11-340(2) & KCC 15A.04.020(2); the lead agency will not act on this proposal for 15 days. Any action to set aside, enjoin, review, or otherwise challenge this administrative SEPA action on the grounds of noncompliance with the provisions of Chapter 43.21 RCW, shall be commenced on or before **October 1, 2015 at 5 p.m.** to the Kittitas County Board of Commissioners, Rm. 108, County Courthouse, Ellensburg WA 98926

Responsible Official:  Robert 'Doc' Hansen

Title: Kittitas County Planning Official

Address: Kittitas County Community Development Services
411 North Ruby St., Suite 2
Ellensburg, WA 98926
(509) 962-7506 FAX (509) 962-7682

Date: September 16, 2015

Pursuant to Chapter 15A.04.020(2) KCC, this DNS may be appealed by submitting specific factual objections in writing with a fee of \$500.00 to the Kittitas County Board of Commissioners, Kittitas County Courthouse Room 110, Ellensburg, WA 98926. **Timely appeals must be received no later than 5:00pm, October 1, 2015.** Aggrieved parties are encouraged to contact the Board at (509) 962-7508 for more information on appeal process.

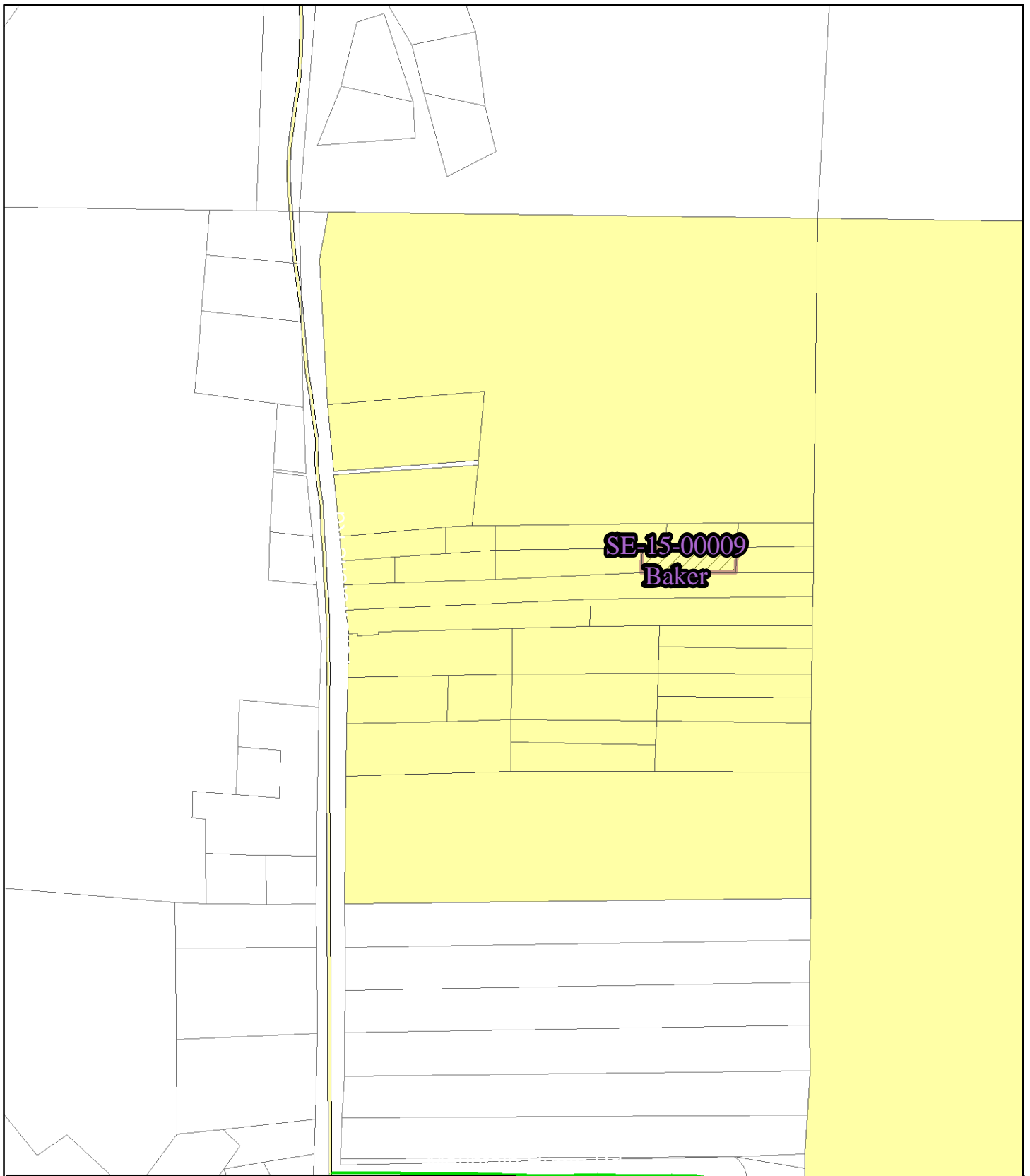

**Baker Bridge SEPA
SE-15-00009**

500' Adjoiners Map





**Baker Bridge SEPA
SE-15-00009**

Area and Aerial map



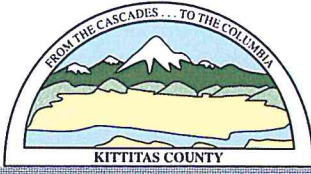

KITTITAS COUNTY COMMUNITY DEVELOPMENT SERVICES

411 N. Ruby St., Suite 2, Ellensburg, WA 98926

CDS@CO.KITTITAS.WA.US

Office (509) 962-7506

Fax (509) 962-7682

"Building Partnerships – Building Communities"

September 11, 2015

Christine Baker
2463 26th Ave E
Seattle, WA 98112

RE: Baker SEPA Application - (SE-15-00009)

Dear Applicant,

The SEPA application for a private bridge over Coal Creek with road access from Yellowstone Road on Snoqualmie Pass has been determined complete as of September 11, 2015. The subject project is zoned Residential, located in a portion of Section 09, T22N, R11E, WM, in Kittitas County bearing assessor map number 22-11-09011-0017.

If you have any questions regarding this matter, I can be reached at (509) 962-7637, or by e-mail at lindsey.ozbolt@co.kittitas.wa.us.

Sincerely,

Lindsey Ozbolt
Staff Planner

PART OF THE NORTHEAST QUARTER OF SECTION 9,
TOWNSHIP 22 NORTH, RANGE 11 EAST, W.V.

GRAPHIC SCALE
(1" = 100')

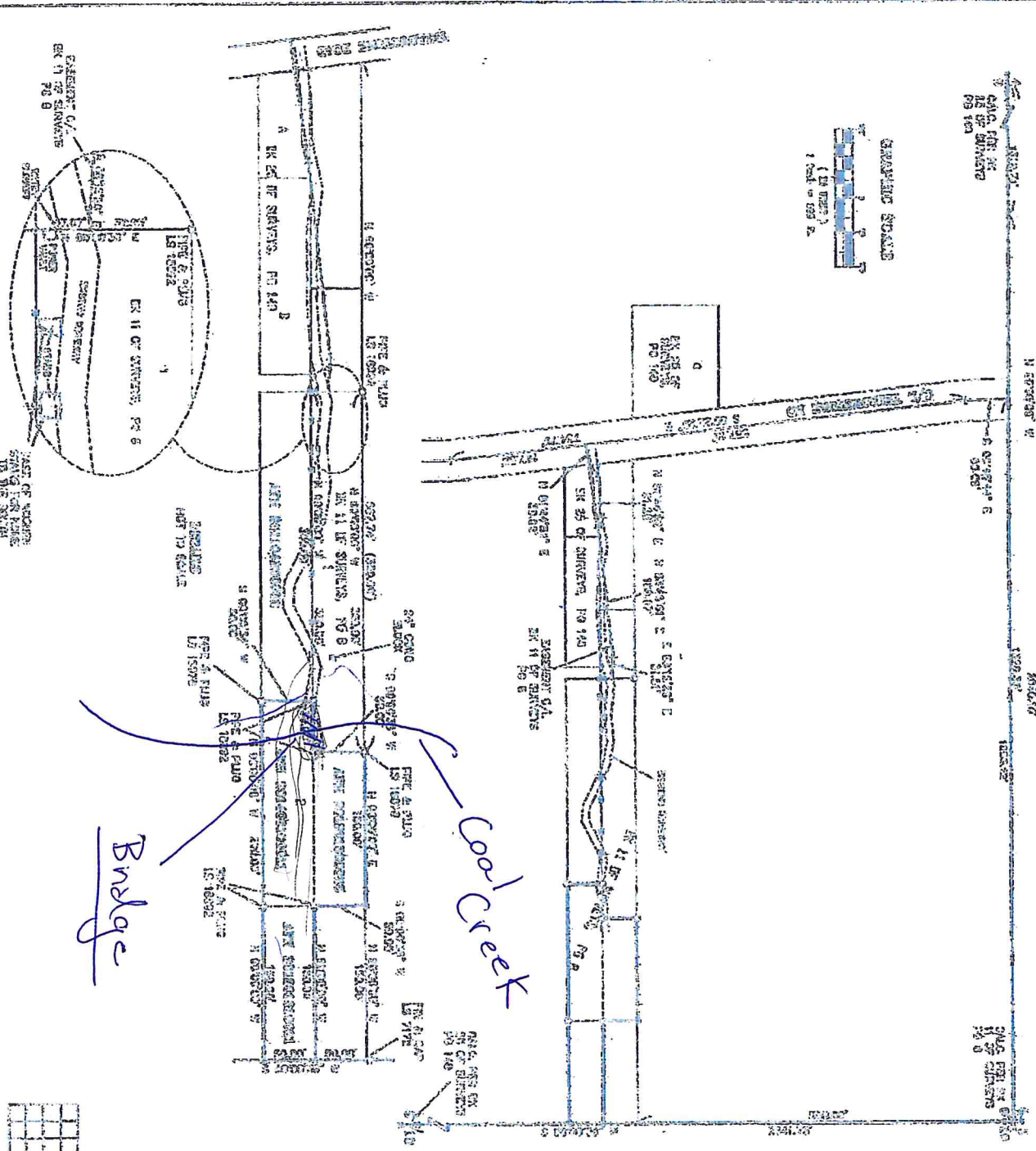

Bridge

Cool Creek

- 1. 1/4 SECTION 9, TOWNSHIP 22 NORTH, RANGE 11 EAST, W.V.
- 2. 1/4 SECTION 9, TOWNSHIP 22 NORTH, RANGE 11 EAST, W.V.
- 3. 1/4 SECTION 9, TOWNSHIP 22 NORTH, RANGE 11 EAST, W.V.
- 4. 1/4 SECTION 9, TOWNSHIP 22 NORTH, RANGE 11 EAST, W.V.
- 5. 1/4 SECTION 9, TOWNSHIP 22 NORTH, RANGE 11 EAST, W.V.
- 6. 1/4 SECTION 9, TOWNSHIP 22 NORTH, RANGE 11 EAST, W.V.
- 7. 1/4 SECTION 9, TOWNSHIP 22 NORTH, RANGE 11 EAST, W.V.
- 8. 1/4 SECTION 9, TOWNSHIP 22 NORTH, RANGE 11 EAST, W.V.
- 9. 1/4 SECTION 9, TOWNSHIP 22 NORTH, RANGE 11 EAST, W.V.
- 10. 1/4 SECTION 9, TOWNSHIP 22 NORTH, RANGE 11 EAST, W.V.

1. THIS SURVEY WAS PERFORMED USING A TOPCON GTS-1000 TOTAL STATION. THE CONTROLLING INSTRUMENTS WERE CALIBRATED AND CHECKED AGAINST A CERTIFIED FIELD STANDARD. THE SURVEY WAS PERFORMED IN ACCORDANCE WITH THE SURVEYING ACT OF 1920 AND THE SURVEYING REGULATIONS OF THE STATE OF WEST VIRGINIA.

2. THE SURVEY WAS PERFORMED USING A TOPCON GTS-1000 TOTAL STATION. THE CONTROLLING INSTRUMENTS WERE CALIBRATED AND CHECKED AGAINST A CERTIFIED FIELD STANDARD. THE SURVEY WAS PERFORMED IN ACCORDANCE WITH THE SURVEYING ACT OF 1920 AND THE SURVEYING REGULATIONS OF THE STATE OF WEST VIRGINIA.

3. THE SURVEY WAS PERFORMED USING A TOPCON GTS-1000 TOTAL STATION. THE CONTROLLING INSTRUMENTS WERE CALIBRATED AND CHECKED AGAINST A CERTIFIED FIELD STANDARD. THE SURVEY WAS PERFORMED IN ACCORDANCE WITH THE SURVEYING ACT OF 1920 AND THE SURVEYING REGULATIONS OF THE STATE OF WEST VIRGINIA.

WEST VIRGINIA SURVEYORS ASSOCIATES
PROFESSIONAL LAND SURVEYORS
 617 Parklands Street, P.O. Box 606
 Charleston, W.V. 25302 (606) 685-2848

PROPERTY

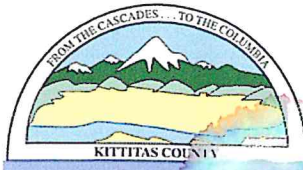

KITTTAS COUNTY COMMUNITY DEVELOPMENT SERVICES

411 N. Ruby St., Suite 2, Ellensburg, WA 98926
 CDS@CO.KITTTAS.WA.US
 Office (509) 962-7506
 Fax (509) 962-7682

"Building Partnerships – Building Communities"

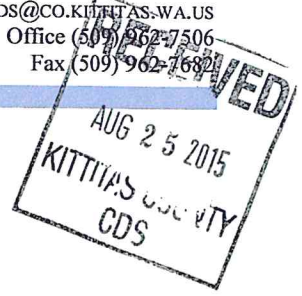

SEPA ENVIRONMENTAL CHECKLIST

Purpose of checklist:

Governmental agencies use this checklist to help determine whether the environmental impacts of your proposal are significant. This information is also helpful to determine if available avoidance, minimization or compensatory mitigation measures will address the probable significant impacts or if an environmental impact statement will be prepared to further analyze the proposal.

Instructions for applicants: [\[help\]](#)

This environmental checklist asks you to describe some basic information about your proposal. Please answer each question accurately and carefully, to the best of your knowledge. You may need to consult with an agency specialist or private consultant for some questions. You may use "not applicable" or "does not apply" only when you can explain why it does not apply and not when the answer is unknown. You may also attach or incorporate by reference additional studies reports. Complete and accurate answers to these questions often avoid delays with the SEPA process as well as later in the decision-making process.

The checklist questions apply to all parts of your proposal, even if you plan to do them over a period of time or on different parcels of land. Attach any additional information that will help describe your proposal or its environmental effects. The agency to which you submit this checklist may ask you to explain your answers or provide additional information reasonably related to determining if there may be significant adverse impact.

Instructions for Lead Agencies:

Additional information may be necessary to evaluate the existing environment, all interrelated aspects of the proposal and an analysis of adverse impacts. The checklist is considered the first but not necessarily the only source of information needed to make an adequate threshold determination. Once a threshold determination is made, the lead agency is responsible for the completeness and accuracy of the checklist and other supporting documents.

Use of checklist for nonproject proposals: [\[help\]](#)

For nonproject proposals (such as ordinances, regulations, plans and programs), complete the applicable parts of sections A and B plus the [SUPPLEMENTAL SHEET FOR NONPROJECT ACTIONS \(part D\)](#). Please completely answer all questions that apply and note that the words "project," "applicant," and "property or site" should be read as "proposal," "proponent," and "affected geographic area," respectively. The lead agency may exclude (for non-projects) questions in Part B - Environmental Elements –that do not contribute meaningfully to the analysis of the proposal.

APPLICATION FEES:

- 490.00 Kittitas County Community Development Services (KCCDS)
- 70.00 Kittitas County Department of Public Works

\$560.00 Total fees due for this application (One check made payable to KCCDS)

FOR STAFF USE ONLY

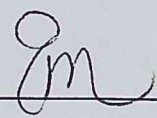
Application Received by (CDS Staff Signature): 	DATE: 8-25-15	RECEIPT# SE-15-00009	<div style="border: 2px solid red; padding: 5px; text-align: center;"> <p style="font-size: 2em; color: red; margin: 0;">PAID</p> <p style="color: red; margin: 5px 0;">AUG 25 2015</p> <p style="color: red; margin: 5px 0;">KITTTAS CO.</p> <p style="color: red; margin: 5px 0;">CDS</p> <p style="font-size: 0.8em; margin: 0;">DATE STAMP IN BOX</p> </div>
---	------------------	-------------------------	---

COMMUNITY PLANNING • BUILDING INSPECTION • PLAN REVIEW • ADMINISTRATION • PERMIT SERVICES • CODE ENFORCEMENT

A. BACKGROUND [help]

1. Name of proposed project, if applicable: [help] Baker Bridge
 2. Name of applicant: [help] Christine Baker
 3. Address and phone number of applicant and contact person: [help] 98112 - 206-484-1929 2463 26th Ave E, Seattle WA.
 4. Date checklist prepared: [help] 8/20/2015
 5. Agency requesting checklist: [help] Kititas County.
 6. Proposed timing or schedule (including phasing, if applicable): [help] To be finished by Nov-30.
 7. Do you have any plans for future additions, expansion, or further activity related to or connected with this proposal? If yes, explain. [help] No
 8. List any environmental information you know about that has been prepared, or will be prepared, directly related to this proposal. [help] Building Permit Done, There was a bridge there that was from the Forest Service years ago.
 9. Do you know whether applications are pending for governmental approvals of other proposals directly affecting the property covered by your proposal? If yes, explain. [help] Just the HPA.
 10. List any government approvals or permits that will be needed for your proposal, if known. [help] Building Permit (Done) and HPA (waiting on SEPA)
 11. Give brief, complete description of your proposal, including the proposed uses and the size of the project and site. There are several questions later in this checklist that ask you to describe certain aspects of your proposal. You do not need to repeat those answers on this page. (Lead agencies may modify this form to include additional specific information on project description.) [help] Small 8ft by 30 ft, 1 car bridge over Coal creek where creek is very small.
 12. Location of the proposal. Give sufficient information for a person to understand the precise location of your proposed project, including a street address, if any, and section, township, and range, if known. If a proposal would occur over a range of area, provide the range or boundaries of the site(s). Provide a legal description, site plan, vicinity map, and topographic map, if reasonably available. While you should submit any plans required by the agency, you are not required to duplicate maps or detailed plans submitted with any permit applications related to this checklist. [help] Parcel # 867835 Just beyond 658 Yellowstone Rd, Snoqualmie Pass, Down dirt Road easement, (CD 5454-B, Sec. 9, Twp 22, Rge II, NE 1/4, No. 60)
- B. ENVIRONMENTAL ELEMENTS [help]

1. Earth

- a. General description of the site [help]
(circle one) Flat, rolling, hilly, steep slopes, mountainous,
other Flat where bridge goes, somewhat rolling around it.
- b. What is the steepest slope on the site (approximate percent slope)? [help] The bridge will not have any slope, North/South there may be a slight slope down, 10%?
- c. What general types of soils are found on the site (for example, clay, sand, gravel, peat, muck)? If you know the classification of agricultural soils, specify them and note any agricultural land of long-term commercial significance and whether the proposal results in removing any of these soils. [help] Sand, dirt, rocks.

d. Are there surface indications or history of unstable soils in the immediate vicinity? If so, describe. [\[help\]](#) No

e. Describe the purpose, type, total area, and approximate quantities and total affected area of any filling, excavation, and grading proposed. Indicate source of fill. [\[help\]](#) We will clear some brush right around where bridge is, Footings are in building permit. Some rock around footings

f. Could erosion occur as a result of clearing, construction, or use? If so, generally describe. [\[help\]](#)

Unlikely, Road has been there decades and there was a bridge there once, cement footings are still there

g. About what percent of the site will be covered with impervious surfaces after project construction (for example, asphalt or buildings)? [\[help\]](#)

None, 2 minimal cement footings

h. Proposed measures to reduce or control erosion, or other impacts to the earth, if any: [\[help\]](#)

Large rocks around footings

2. Air

a. What types of emissions to the air would result from the proposal during construction, operation, and maintenance when the project is completed? If any, generally describe and give approximate quantities if known. [\[help\]](#)

None

b. Are there any off-site sources of emissions or odor that may affect your proposal? If so, generally describe. [\[help\]](#) No

c. Proposed measures to reduce or control emissions or other impacts to air, if any: [\[help\]](#)

None needed.

3. Water

a. Surface Water: [\[help\]](#)

1) Is there any surface water body on or in the immediate vicinity of the site (including year-round and seasonal streams, saltwater, lakes, ponds, wetlands)? If yes, describe type and provide names. If appropriate, state what stream or river it flows into. [\[help\]](#)

Bridge will span over Coal Creek.

2) Will the project require any work over, in, or adjacent to (within 200 feet) the described waters? If yes, please describe and attach available plans. [\[help\]](#)

Yes, Building Plans have already been submitted.

3) Estimate the amount of fill and dredge material that would be placed in or removed from surface water or wetlands and indicate the area of the site that would be affected. Indicate the source of fill material. [\[help\]](#)

Nothing removed, 6" to 12" rock riprap pile against cement footing.

4) Will the proposal require surface water withdrawals or diversions? Give general description, purpose, and approximate quantities if known. [\[help\]](#)

No

5) Does the proposal lie within a 100-year floodplain? If so, note location on the site plan. [\[help\]](#)

Unknown, but it is up in the mountains on the pass.

6) Does the proposal involve any discharges of waste materials to surface waters? If so, describe the type of waste and anticipated volume of discharge. [\[help\]](#)

No

b. Ground Water:

1) Will groundwater be withdrawn from a well for drinking water or other purposes? If so, give a general description of the well, proposed uses and approximate quantities withdrawn from the well. Will water be discharged to groundwater? Give general description, purpose, and approximate quantities if known. [\[help\]](#)

No

2) Describe waste material that will be discharged into the ground from septic tanks or other sources, if any (for example: Domestic sewage; industrial, containing the following chemicals. . . ; agricultural; etc.). Describe the general size of the system, the number of such systems, the number of houses to be served (if applicable), or the number of animals or humans the system(s) are expected to serve. [\[help\]](#)

No

c. Water runoff (including stormwater):

1) Describe the source of runoff (including storm water) and method of collection and disposal, if any (include quantities, if known). Where will this water flow? Will this water flow into other waters? If so, describe. [\[help\]](#)

Should be no runoff, Bridge is grate that is porous.

2) Could waste materials enter ground or surface waters? If so, generally describe. [\[help\]](#)

No

3) Does the proposal alter or otherwise affect drainage patterns in the vicinity of the site? If so, describe.

No

d. Proposed measures to reduce or control surface, ground, and runoff water, and drainage pattern impacts, if any:

There should be no runoff water on this small a project.

4. Plants [\[help\]](#)

a. Check the types of vegetation found on the site: [\[help\]](#)

deciduous tree: alder, maple, aspen, other

evergreen tree: fir, cedar, pine, other

shrubs

grass

pasture

crop or grain

Orchards, vineyards or other permanent crops.

wet soil plants: cattail, buttercup, bullrush, skunk cabbage, other

water plants: water lily, eelgrass, milfoil, other

other types of vegetation

whatever grows in the woods - Mushrooms?

b. What kind and amount of vegetation will be removed or altered? [\[help\]](#)

Scrub brush, some dead stumps.

c. List threatened and endangered species known to be on or near the site. [\[help\]](#)

None

d. Proposed landscaping, use of native plants, or other measures to preserve or enhance vegetation on the site, if any: [\[help\]](#)

Maintain native vegetation already there.

e. List all noxious weeds and invasive species known to be on or near the site.

none

5. Animals

a. List any birds and other animals which have been observed on or near the site or are known to be on or near the site. Examples include: [\[help\]](#)

birds: hawk, heron, eagle, songbirds, other: Lots of birds up in the mountains
mammals: deer, bear, elk, beaver, other: I saw a deer there once.
fish: bass, salmon, trout, herring, shellfish, other: I've only seen a frog this far up the creek.

b. List any threatened and endangered species known to be on or near the site. [\[help\]](#)

none

c. Is the site part of a migration route? If so, explain. [\[help\]](#)

no

d. Proposed measures to preserve or enhance wildlife, if any: [\[help\]](#)

They might actually like walking across the bridge in the winter

e. List any invasive animal species known to be on or near the site.

none

6. Energy and natural resources

a. What kinds of energy (electric, natural gas, oil, wood stove, solar) will be used to meet the completed project's energy needs? Describe whether it will be used for heating, manufacturing, etc. [\[help\]](#)

none

b. Would your project affect the potential use of solar energy by adjacent properties? If so, generally describe. [\[help\]](#)

no

c. What kinds of energy conservation features are included in the plans of this proposal? List other proposed measures to reduce or control energy impacts, if any: [\[help\]](#)

none - This is just a small bridge.

7. Environmental health

a. Are there any environmental health hazards, including exposure to toxic chemicals, risk of fire and explosion, spill, or hazardous waste, that could occur as a result of this proposal? If so, describe. [\[help\]](#)

no

1) Describe any known or possible contamination at the site from present or past uses.

none

2) Describe existing hazardous chemicals/conditions that might affect project development and design. This includes underground hazardous liquid and gas transmission pipelines located within the project area and in the vicinity.

none

3) Describe any toxic or hazardous chemicals that might be stored, used, or produced during the project's development or construction, or at any time during the operating life of the project.

none

4) Describe special emergency services that might be required.

none

5) Proposed measures to reduce or control environmental health hazards, if any:

There will be no environmental health hazards

b. Noise

- 1) What types of noise exist in the area which may affect your project (for example: traffic, equipment, operation, other)? [\[help\]](#) none
- 2) What types and levels of noise would be created by or associated with the project on a short-term or a long-term basis (for example: traffic, construction, operation, other)? Indicate what hours noise would come from the site. [\[help\]](#) there might be the noise of a tractor for one day putting the bridge in place.
- 3) Proposed measures to reduce or control noise impacts, if any: [\[help\]](#) It would be very short term (a day or 2?)

8. Land and shoreline use

- a. What is the current use of the site and adjacent properties? Will the proposal affect current land uses on nearby or adjacent properties? If so, describe. [\[help\]](#) Bare land mostly - some seasonal dry cabins.
- b. Has the project site been used as working farmlands or working forest lands? If so, describe. How much agricultural or forest land of long-term commercial significance will be converted to other uses as a result of the proposal, if any? If resource lands have not been designated, how many acres in farmland or forest land tax status will be converted to nonfarm or nonforest use? [\[help\]](#) NO
- 1) Will the proposal affect or be affected by surrounding working farm or forest land normal business operations, such as oversize equipment access, the application of pesticides, tilling, and harvesting? If so, how: NO
- c. Describe any structures on the site. [\[help\]](#) none
- d. Will any structures be demolished? If so, what? [\[help\]](#) no
- e. What is the current zoning classification of the site? [\[help\]](#) undeveloped land
- f. What is the current comprehensive plan designation of the site? [\[help\]](#) Seasonal recreational mixed use
- g. If applicable, what is the current shoreline master program designation of the site? [\[help\]](#) No shoreline
- h. Has any part of the site been classified as a critical area by the city or county? If so, specify. [\[help\]](#) NO -
- i. Approximately how many people would reside or work in the completed project? [\[help\]](#) NONE
- j. Approximately how many people would the completed project displace? [\[help\]](#) NONE
- k. Proposed measures to avoid or reduce displacement impacts, if any: [\[help\]](#) No displacements
- l. Proposed measures to ensure the proposal is compatible with existing and projected land uses and plans, if any: [\[help\]](#) there is another larger bridge just 4 lots down, so same area land uses.
- m. Proposed measures to ensure the proposal is compatible with nearby agricultural and forest lands of long-term commercial significance, if any: none

9. Housing

- a. Approximately how many units would be provided, if any? Indicate whether high, middle, or low-income housing. [\[help\]](#) none
- b. Approximately how many units, if any, would be eliminated? Indicate whether high, middle, or low-income housing. [\[help\]](#) none

c. Proposed measures to reduce or control housing impacts, if any: [\[help\]](#) none

10. Aesthetics

a. What is the tallest height of any proposed structure(s), not including antennas; what is the principal exterior building material(s) proposed? [\[help\]](#) About one foot,

b. What views in the immediate vicinity would be altered or obstructed? [\[help\]](#) none

c. Proposed measures to reduce or control aesthetic impacts, if any: [\[help\]](#) The materials are already green, they would blend into the forest.

11. Light and glare

a. What type of light or glare will the proposal produce? What time of day would it mainly occur? [\[help\]](#) none

b. Could light or glare from the finished project be a safety hazard or interfere with views? [\[help\]](#) none

c. What existing off-site sources of light or glare may affect your proposal? [\[help\]](#) none

d. Proposed measures to reduce or control light and glare impacts, if any: [\[help\]](#) none

12. Recreation

a. What designated and informal recreational opportunities are in the immediate vicinity? [\[help\]](#) Skiing, hiking

b. Would the proposed project displace any existing recreational uses? If so, describe. [\[help\]](#) none

c. Proposed measures to reduce or control impacts on recreation, including recreation opportunities to be provided by the project or applicant, if any: [\[help\]](#) none

13. Historic and cultural preservation

a. Are there any buildings, structures, or sites, located on or near the site that are over 45 years old listed in or eligible for listing in national, state, or local preservation registers located on or near the site? If so, specifically describe. [\[help\]](#) No

b. Are there any landmarks, features, or other evidence of Indian or historic use or occupation? This may include human burials or old cemeteries. Are there any material evidence, artifacts, or areas of cultural importance on or near the site? Please list any professional studies conducted at the site to identify such resources. [\[help\]](#) No

c. Describe the methods used to assess the potential impacts to cultural and historic resources on or near the project site. Examples include consultation with tribes and the department of archeology and historic preservation, archaeological surveys, historic maps, GIS data, etc. [\[help\]](#) ~~None~~ Looked at old maps

d. Proposed measures to avoid, minimize, or compensate for loss, changes to, and disturbance to resources. Please include plans for the above and any permits that may be required. None needed, no changes.

14. Transportation

- a. Identify public streets and highways serving the site or affected geographic area and describe proposed access to the existing street system. Show on site plans, if any. [\[help\]](#) Dirt road easement out to Yellowstone
- b. Is the site or affected geographic area currently served by public transit? If so, generally describe. If not, what is the approximate distance to the nearest transit stop? [\[help\]](#) No - Rural back easement
- c. How many additional parking spaces would the completed project or non-project proposal have? How many would the project or proposal eliminate? [\[help\]](#) none
- d. Will the proposal require any new or improvements to existing roads, streets, pedestrian, bicycle or state transportation facilities, not including driveways? If so, generally describe (indicate whether public or private). [\[help\]](#) NO
- e. Will the project or proposal use (or occur in the immediate vicinity of) water, rail, or air transportation? If so, generally describe. [\[help\]](#) NO
- f. How many vehicular trips per day would be generated by the completed project or proposal? If known, indicate when peak volumes would occur and what percentage of the volume would be trucks (such as commercial and nonpassenger vehicles). What data or transportation models were used to make these estimates? [\[help\]](#) Just local Vehicle over bridge rarely.
- g. Will the proposal interfere with, affect or be affected by the movement of agricultural and forest products on roads or streets in the area? If so, generally describe. NO
- h. Proposed measures to reduce or control transportation impacts, if any: [\[help\]](#) This just goes to one private property.

15. Public services

- a. Would the project result in an increased need for public services (for example: fire protection, police protection, public transit, health care, schools, other)? If so, generally describe. [\[help\]](#) NO
- b. Proposed measures to reduce or control direct impacts on public services, if any. [\[help\]](#) No changes

16. Utilities

- a. Circle utilities currently available at the site: [\[help\]](#)
electricity, natural gas, water, refuse service, telephone, sanitary sewer, septic system,
other _____
None - there are services down the road, but none at the site.
- b. Describe the utilities that are proposed for the project, the utility providing the service, and the general construction activities on the site or in the immediate vicinity which might be needed. [\[help\]](#) none

C. SIGNATURE [\[HELP\]](#)

The above answers are true and complete to the best of my knowledge. I understand that the lead agency is relying on them to make its decision.

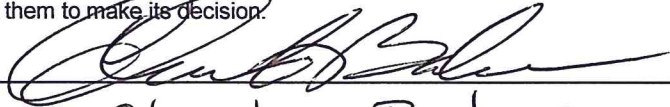
Signature: 

Name of signee: Christine Baker

Position and Agency/Organization: owner

Date Submitted: 8/20/2015

D. SUPPLEMENTAL SHEET FOR NONPROJECT ACTIONS [\[help\]](#)

(IT IS NOT NECESSARY to use this sheet for project actions)

Because these questions are very general, it may be helpful to read them in conjunction with the list of the elements of the environment.

When answering these questions, be aware of the extent the proposal, or the types of activities likely to result from the proposal, would affect the item at a greater intensity or at a faster rate than if the proposal were not implemented. Respond briefly and in general terms.

1. How would the proposal be likely to increase discharge to water; emissions to air; production, storage, or release of toxic or hazardous substances; or production of noise?

It would not.

Proposed measures to avoid or reduce such increases are:

2. How would the proposal be likely to affect plants, animals, fish, or marine life?

It will not.

Proposed measures to protect or conserve plants, animals, fish, or marine life are:

3. How would the proposal be likely to deplete energy or natural resources?

It won't.

Proposed measures to protect or conserve energy and natural resources are:

4. How would the proposal be likely to use or affect environmentally sensitive areas or areas designated (or eligible or under study) for governmental protection; such as parks, wilderness, wild and scenic rivers, threatened or endangered species habitat, historic or cultural sites, wetlands, floodplains, or prime farmlands?

It would not

Proposed measures to protect such resources or to avoid or reduce impacts are:

5. How would the proposal be likely to affect land and shoreline use, including whether it would allow or encourage land or shoreline uses incompatible with existing plans?

Small bridge to
one private bare land lot - Recreational -
Consistent with area plans.

Proposed measures to avoid or reduce shoreline and land use impacts are:

6. How would the proposal be likely to increase demands on transportation or public services and utilities?

It would not.

Proposed measures to reduce or respond to such demand(s) are:

7. Identify, if possible, whether the proposal may conflict with local, state, or federal laws or requirements for the protection of the environment.

It will not.

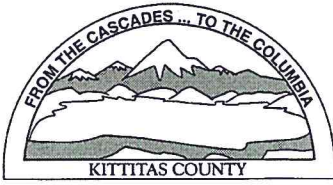

KITTITAS COUNTY PERMIT CENTER
411 N. RUBY STREET, ELLENSBURG, WA 98926

RECEIPT NO.: 00026805

COMMUNITY DEVELOPMENT SERVICES
(509) 962-7506

PUBLIC HEALTH DEPARTMENT
(509) 962-7698

DEPARTMENT OF PUBLIC WORKS
(509) 962-7523

Account name: 030238

Date: 8/25/2015

Applicant: CHRISTINE BAKER

Type: check # 3268

<u>Permit Number</u>	<u>Fee Description</u>	<u>Amount</u>
SE-15-00009	CDS SEPA FEE	490.00
SE-15-00009	PW SEPA	70.00
	Total:	560.00

Lindsey Ozbolt

From: Lindsey Ozbolt
Sent: Wednesday, August 12, 2015 4:28 PM
To: 'free2flycb@yahoo.com'
Cc: Michael Flory; Doc Hansen; Steph Mifflin; Emily Miltko; 'Brent.Renfrow@dfw.wa.gov' (Brent.Renfrow@dfw.wa.gov)
Subject: SEPA Checklist

Good afternoon Chris.

After our phone conversation last Friday, I spent some time reviewing your building permit application for a bridge across Coal Creek at Snoqualmie Pass. After review of the SEPA exemptions found in WAC 197-11-800 [here](#), it was determined that this activity is not exempt from SEPA review and SEPA will be required. I have included the link to the SEPA checklist application <http://www.co.kittitas.wa.us/uploads/documents/cds/forms/SEPA-Environmental-Checklist.pdf>.

Please let me know if you have any questions.

Regards,

Lindsey Ozbolt
Planner II
Community Development Services
411 North Ruby St., Suite 2
Ellensburg, WA 98926
509.962.7637